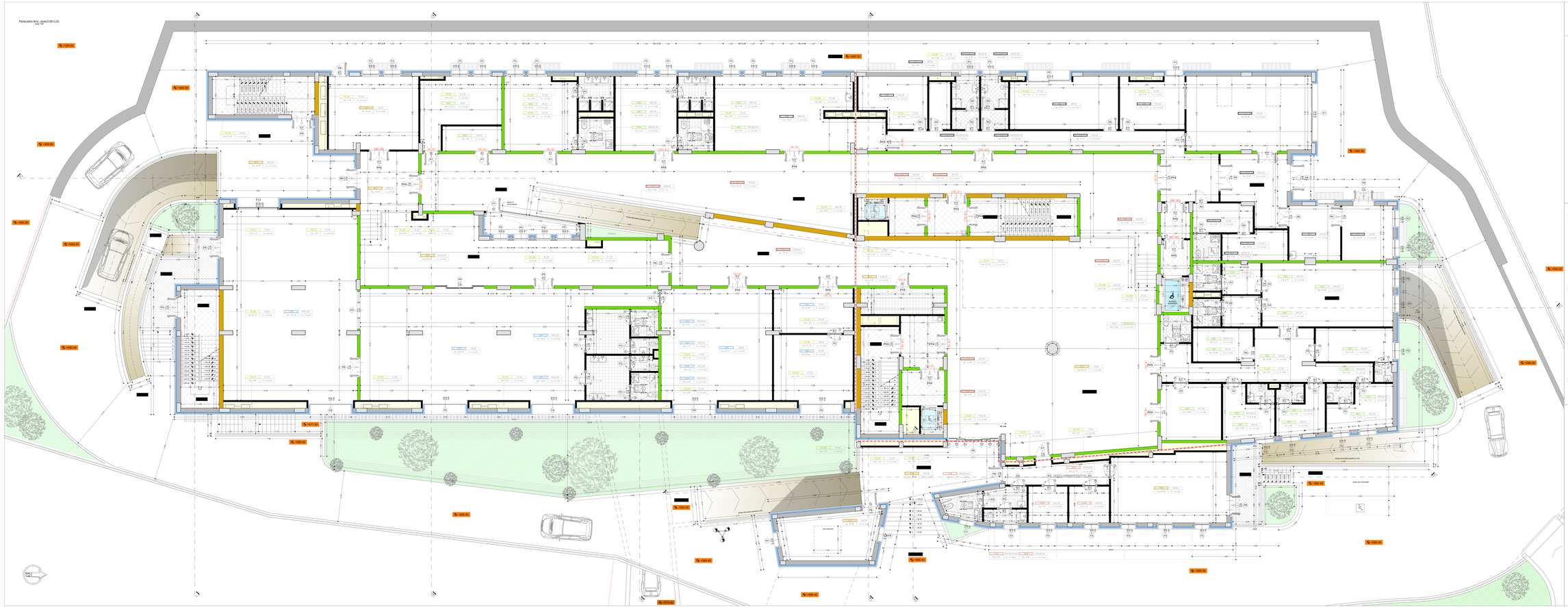Pianta piano terra - quota 0.00=1.20
scala 1:50